

CERTIFICATE

CERTIFIED LAND CORNER

No. 74

**21503242000**

I, Gary L. Dechant, do hereby certify that on the 24th day of November 19 98, I found (evidence) (~~no evidence~~) of the W4 corner of Section 19, T 15 N, R 2 W Fourth Principal Meridian, and I re-established said corner according to the Wisconsin Statutes as shown and described hereon.

Dated this 1st day of Dec. 19 98.

Gary L. Dechant

R.L.S. 1744  
Title

History of corner establishment since Original Government Survey

No known recorded history since the original government survey.

Description of corner evidence found:

Accepted fence corner as best available evidence.

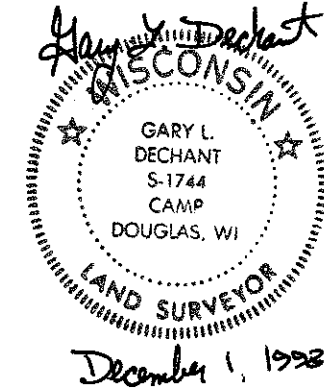

Description of corner and witness monuments, references and accessories used to perpetuate the original or re-established location of this corner:

Witnesses to corner location:

David E. Madison

Gary L. Dechant

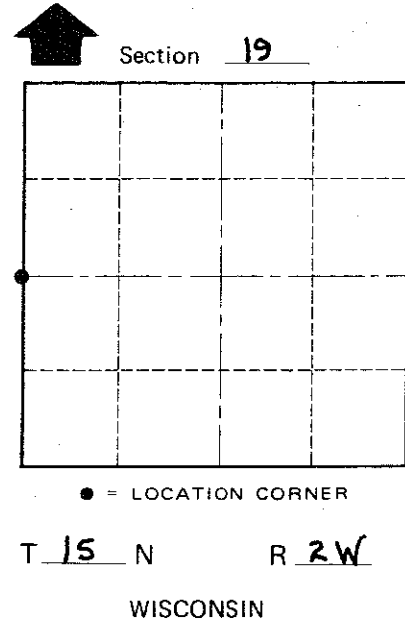
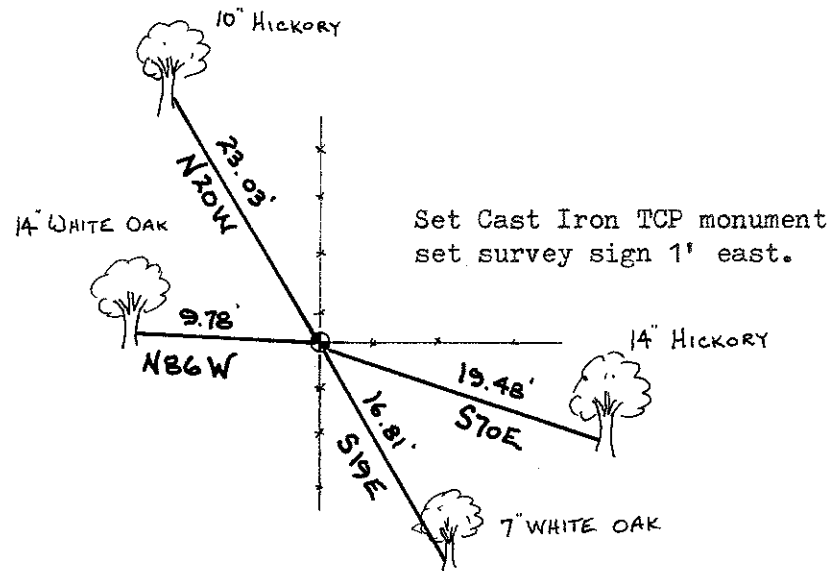

(Trees double blazed with 40d nails set)

SURVEY CONTROL ORDER

Horizontal	_____
Vertical	_____

WISCONSIN COORDINATE SYSTEM

Corner	East (X)	North (Y)	Elevation (Z)	Zone
Control Sta. Name				

City, Village or Town SHELDON

County of MONROE

COUNTY SURVEYOR FORM NO. 1