

CERTIFICATE

CERTIFIED LAND CORNER

No. 79

21503232000

I, William C. Jung, do hereby certify that on the 27th day of September 19 79, I found (evidence) (~~no evidence~~) of the East 1/4 corner of Section 23, T 15 N, R 3 W, Fourth Principal Meridian, and I re-established said corner according to the Wisconsin Statutes as shown and described hereon.

Dated this 5th day of Feb. 19 81.

William C. Jung

William C. Jung, R.L.S. 1323
Title

History of original corner establishment:

None recorded since the original government survey.

Description of corner evidence found:

Removed a steel fence post that Donald Schreier said had marked the location of the old brace post for a 3-way fence intersection. Accepted the occupied fence corner as the best available evidence of the original government corner. The half mile to the North is long and the half mile to the South is short, but an old forty fence to the South supports this short half mile.

Approved: **HARLEY A. SIME**
MONROE CO. SURVEYOR

COUNTY SURVEYOR FORM NO. 1

Description of corner and witness monuments, references and accessories used to perpetuate the original or re-established location of this corner:

Witnesses to corner location:

Jung

Pietz

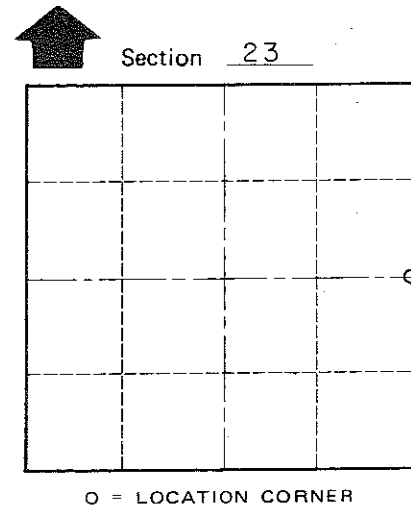
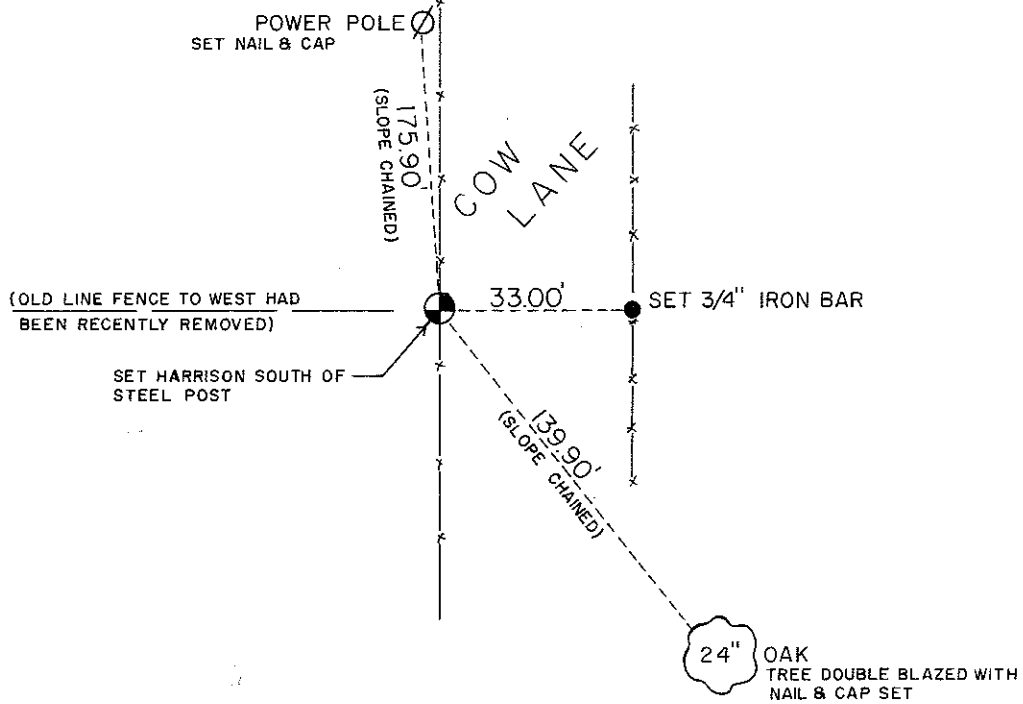
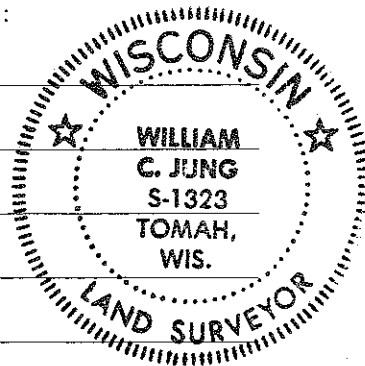

T 15 N R 3 W
WISCONSIN

SURVEY CONTROL ORDER

Horizontal	_____
Vertical	_____

WISCONSIN COORDINATE SYSTEM

Corner	East (X)	North (Y)	Elevation (Z)	Zone
Control Sta. Name				

City, Village or Town Jefferson
County of Monroe