

U. S. PUBLIC LAND SURVEY MONUMENT RECORD

SECTION 22, T15N, R3W, TOWN OF JEFFERSON
MONROE COUNTY, WISCONSIN

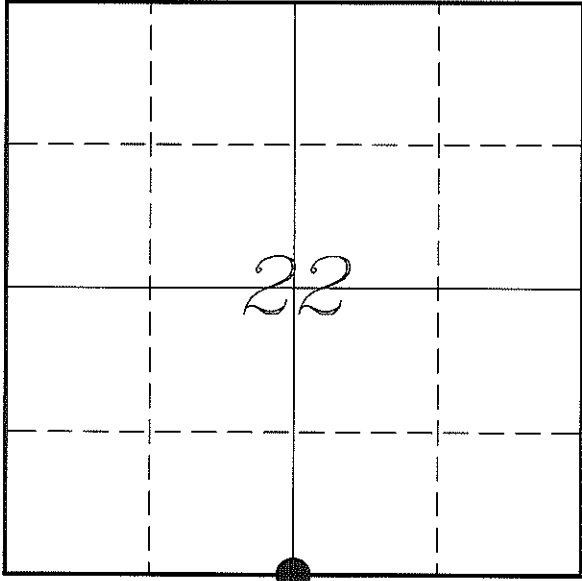

LOCATION OF LANDMARK

MONROE COUNTY COORDINATE SYSTEM	
Northing	310627.732
Easting	650089.789
Datum	NAD 1983 (1991)
Elevation	
Datum	
TYPE OF LANDMARK:	
Set Harrison Monument	
BEARINGS ARE REFERENCED TO:	
Monroe County Coordinates	

Witnesses: Laurence E Johns III
Larry Handschy

Date: 1 April 2013

Describe any record evidence, monument evidence, testimonial evidence or any other material evidence you considered and whether the monument was found or restored through acceptance of an obliterated evidence location.

No bearing trees of record were located.

I found an apparent 3-way fence corner in the location of the prorational location. There are several cattle fences & cattle lanes in the area.

I intersected the fence coming from the East with the Main fence going North and South. This location is 20.2' East and 1.0' South of prorational location.

This occupational location fits within a foot of a North/South '40' fence 1/4 mile to the West.

I accepted this location as the best available evidence of the original government corner and placed a Harrison Monument approximately 6" below the surface.

Describe or show any material discrepancy between the location of the restored corner and that of the corner previously restored or re-established.

Henry Maddin established this corner in January 1847.

RECORD OF DURABLE WITNESS MONUMENTS

NO	DESCRIPTION	BEARING	DISTANCE
1	Set 3/4" x 18" Iron Rod In Fence Line	N 10°58'27" E	78.00'
2	Set 3/4" x 18" Iron Rod In Fence Line	N 89°15'50" E	87.38'
3	Set 3/4" x 18" Iron Rod In Fence Line - 2' South of 20" Maple	S 00°29'26" E	40.29'
4	Set 3/4" x 18" Iron Rod In Crop Field - 16" Below Surface	S 82°47'09" W	58.16'

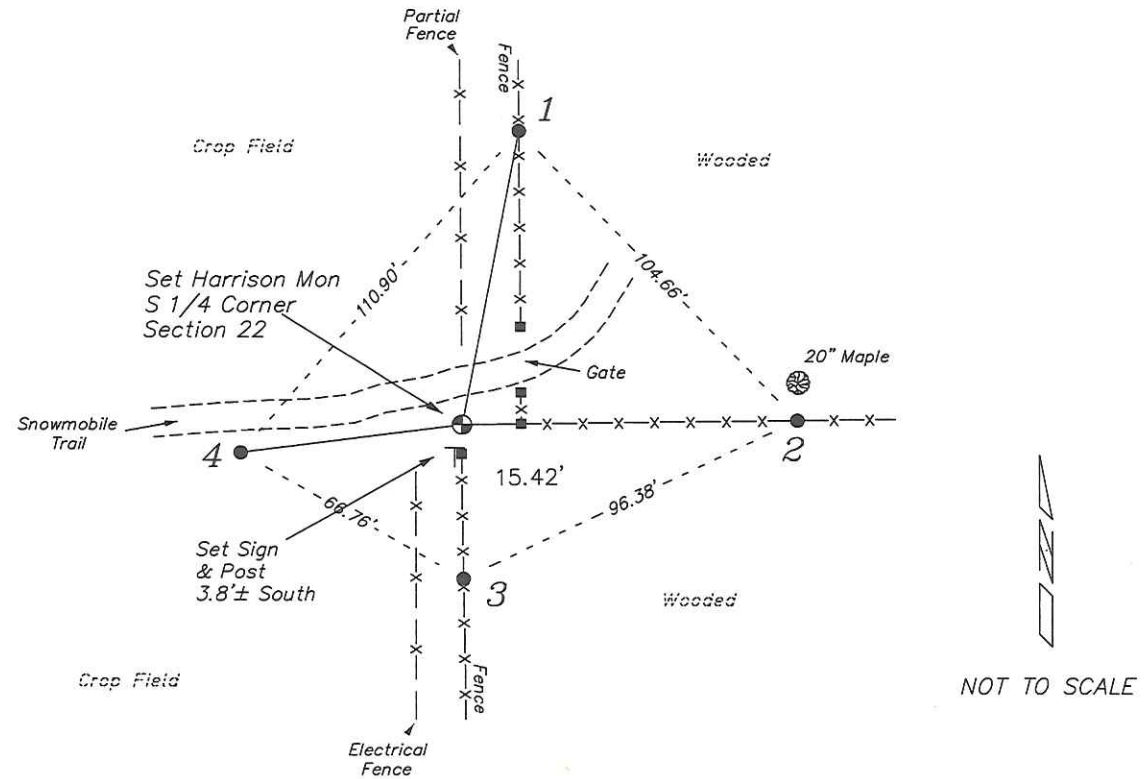

PLAN VIEW DRAWING OF REFERENCE TIES

Map Showing Distance And Direction To Other Public Land Survey Corners Used For Re-Establishing The Corner

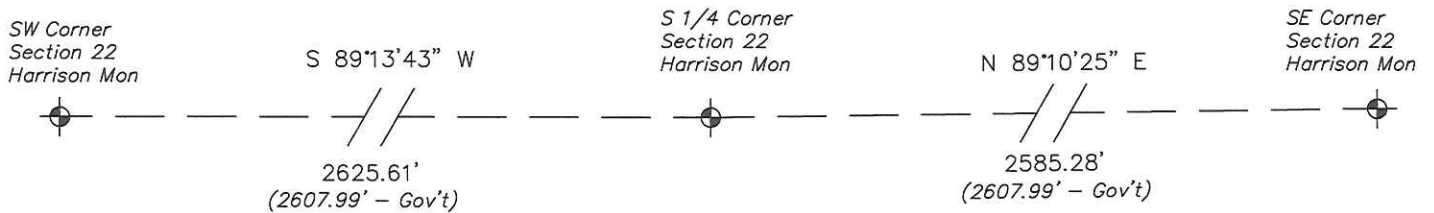

I, Laurence E Johns III RLS 2804, Registered Land Surveyor, hereby certify that the corner location shown on this record was determined by me or under my direction and control, and that this U.S. Public Land Survey Monument Record is correct and complete to the best of my knowledge and belief.

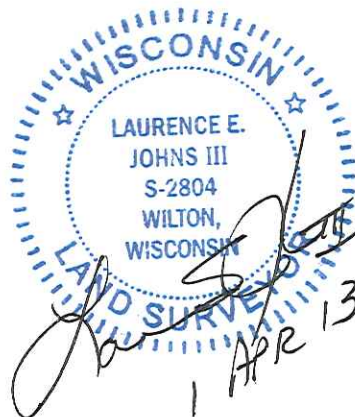

Laurence E. Johns III
Laurence E Johns III RLS 2804
Eagle Ridge Surveying, LLC
PO Box 213
Wilton, Wisconsin
1 April 2013

U. S. PUBLIC LAND SURVEY MONUMENT RECORD
'Addendum for Corner Photographs'

SECTION 22, T15N, R3W, TOWN OF JEFFERSON
MONROE COUNTY, WISCONSIN

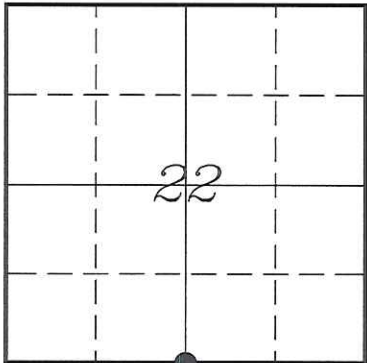

LOCATION OF LANDMARK

Date:
1 April 2013



Taken from the Northwest in Field



Taken from the Northwest in Field