

CERTIFICATE

CERTIFIED LAND CORNER

No. 70

21503170020

I, Gary L. Dechant, do hereby certify that on the 15th day of May 1987, I found S¹/₄ (evidence) (no evidence) of the corner of Section 17, T15 N, R3 W, Fourth Principal Meridian, and I re-established said corner according to the Wisconsin Statutes as shown and described hereon.

Dated this 18th day of May 1987.

Gary L. Dechant

Reg. Land Surveyor, S-1744
Title

History of corner establishment since Original Government Survey

None on record since the original government survey.

Description of corner evidence found:

Set by single proportionate measurement. Fits existing east-west fence well as well as the occupied forty corner to the east.

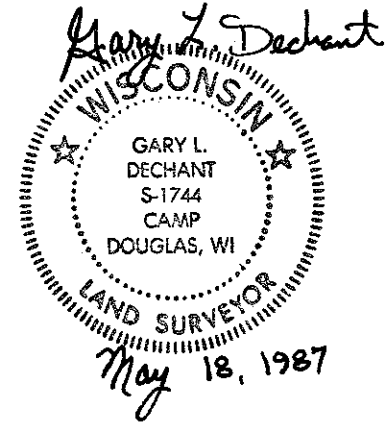

Description of corner and witness monuments, references and accessories used to perpetuate the original or re-established location of this corner:

Witnesses to corner location:

David E. Madison

Gary L. Dechant

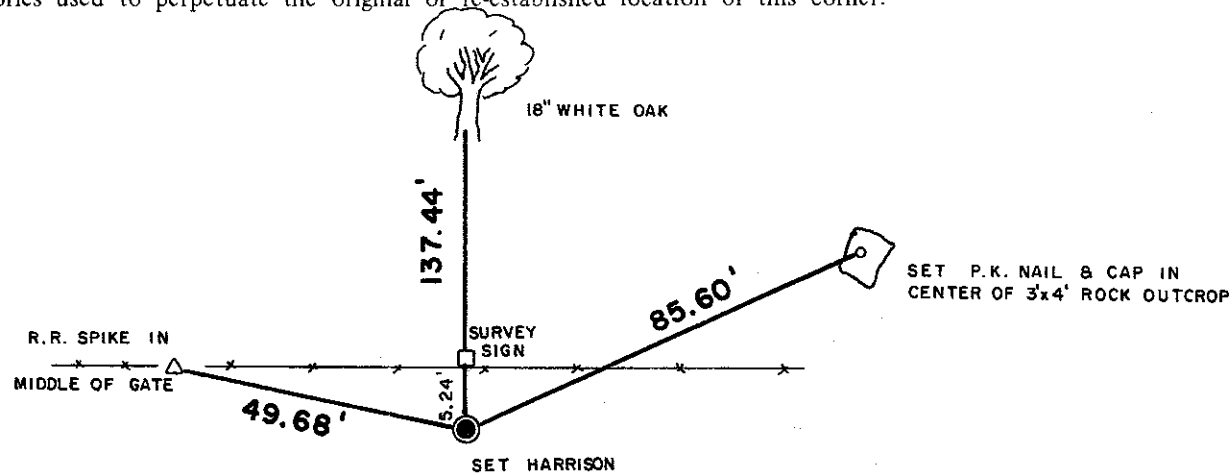

(Tree double blazed with N&C set)

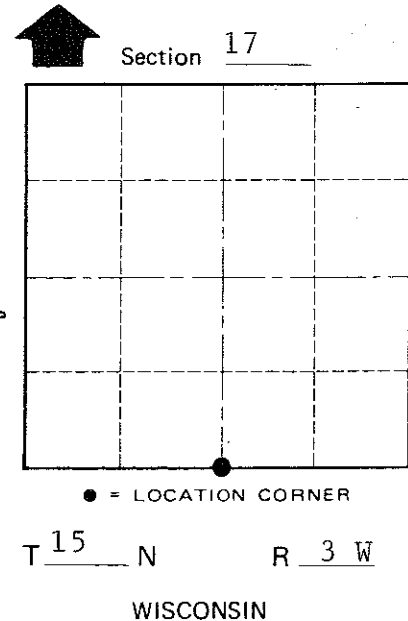

COUNTY SURVEYOR FORM NO. 1

SURVEY CONTROL ORDER

Horizontal _____
Vertical _____

WISCONSIN COORDINATE SYSTEM

Corner	East (X)	North (Y)	Elevation (Z)	Zone
Control Sta. Name				

~~City, Village or~~ Town Jefferson
County of Monroe