

U. S. PUBLIC LAND SURVEY MONUMENT RECORD

*SECTION 16, T15N, R3W, TOWN OF JEFFERSON
MONROE COUNTY, WISCONSIN*

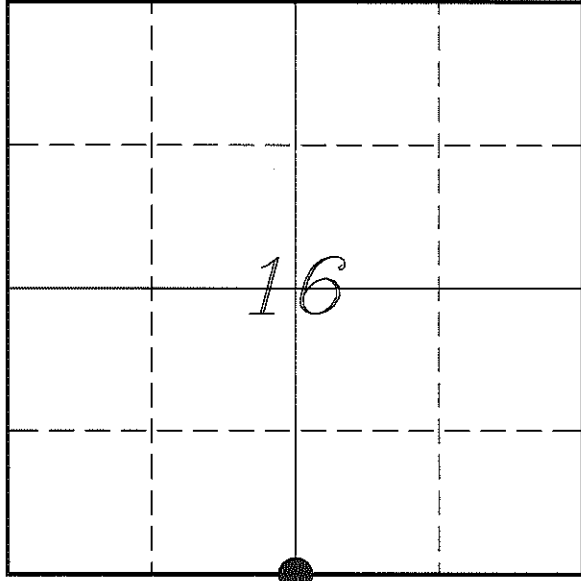

LOCATION OF LANDMARK

Witnesses: Laurence E Johns III
Larry Handschy

Date: 28 March 2013

<i>MONROE COUNTY COORDINATE SYSTEM</i>	
<i>Northing</i>	<i>315898.590</i>
<i>Easting</i>	<i>644733.401</i>
<i>Datum</i>	<i>NAD 1983 (1991)</i>
<i>Elevation</i>	
<i>Datum</i>	
<i>TYPE OF LANDMARK:</i>	
<i>Set Harrison Monument</i>	
<i>BEARINGS ARE REFERENCED TO:</i>	
<i>Monroe County Coordinates</i>	

Describe any record evidence, monument evidence, testimonial evidence or any other material evidence you considered and whether the monument was found or restored through acceptance of an obliterated evidence location.

No bearing trees of record were located.

I found a 3/4" iron rod at the location of a 2-way fence corner. This location fits with the computed location from Hefner's survey.

This 3/4" iron rod is of the type that Hefner has used as a temporary point for section corners in the past.

This occupational location is 4.0' South and 15.2' West of the split location.

Since there were surveys tied to this location and no other evidence to contradict its location, I accepted the 3/4" iron rod and the occupation as the best available evidence of the original government corner, and replaced it with a Harrison Monument.

Describe or show any material discrepancy between the location of the restored corner and that of the corner previously restored or re-established.

Henry Maddin established this corner in January 1847.

Dwayne Hefner was at this corner, in November 2007, during a survey in Section 21. He shows on his map that a Harrison Monument was to be set.

RECORD OF DURABLE WITNESS MONUMENTS

NO	DESCRIPTION	BEARING	DISTANCE
1	Set 3/4" x 18" Iron Rod 1' West of a 10" Elm	N 05°37'18" E	35.65'
2	Set 3/4" x 18" Iron Rod 1' North of a 12" Hickory	S 71°59'36" E	37.27'
3	Set 3/4" x 18" Iron Rod In Fence Line	S 02°04'53" W	35.01'
4	Set 3/4" x 18" Iron Rod In Fence Line	N 88°06'38" W	54.63'

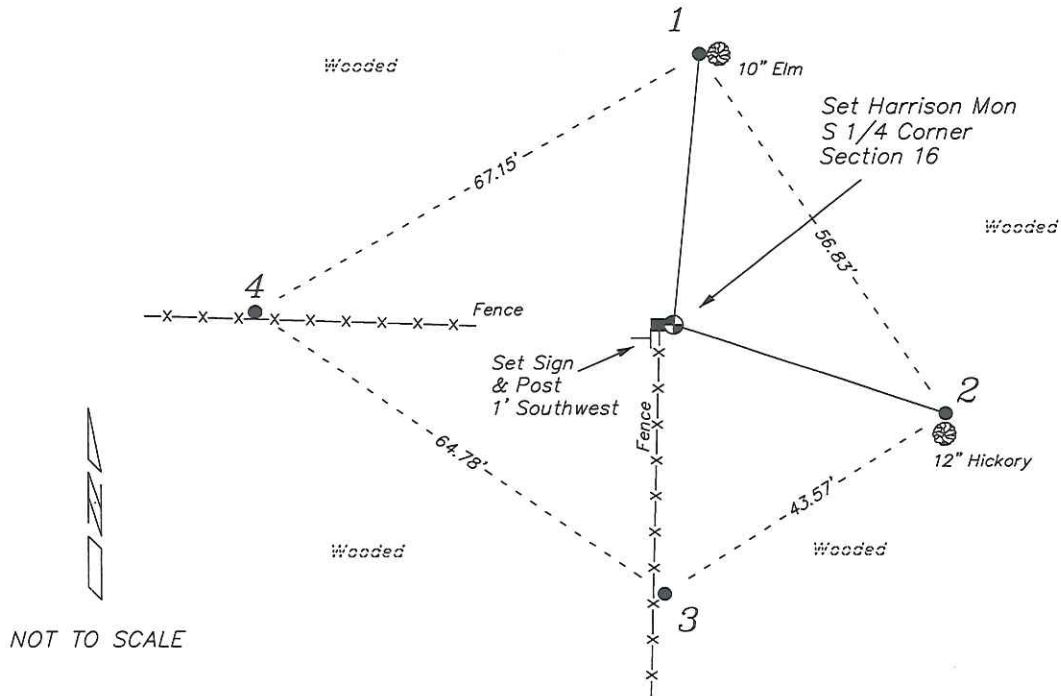

PLAN VIEW DRAWING OF REFERENCE TIES

Map Showing Distance And Direction To Other Public Land Survey Corners Used For Re-Establishing The Corner

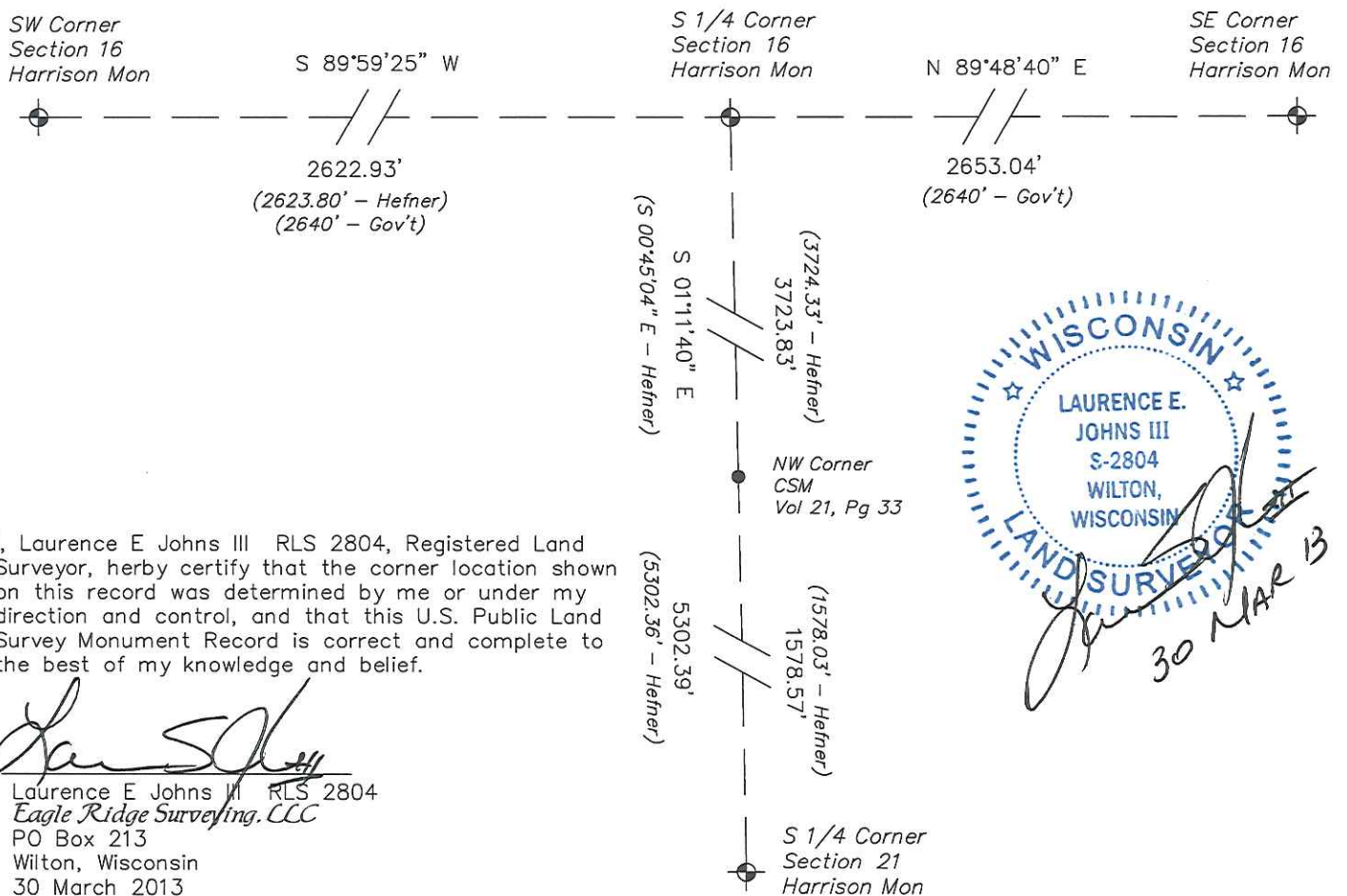

I, Laurence E Johns III RLS 2804, Registered Land Surveyor, hereby certify that the corner location shown on this record was determined by me or under my direction and control, and that this U.S. Public Land Survey Monument Record is correct and complete to the best of my knowledge and belief.

Laurence E. Johns III
 Laurence E Johns III RLS 2804
 Eagle Ridge Surveying, LLC
 PO Box 213
 Wilton, Wisconsin
 30 March 2013

U. S. PUBLIC LAND SURVEY MONUMENT RECORD
'Addendum for Corner Photographs'

SECTION 16, T15N, R3W, TOWN OF JEFFERSON
MONROE COUNTY, WISCONSIN

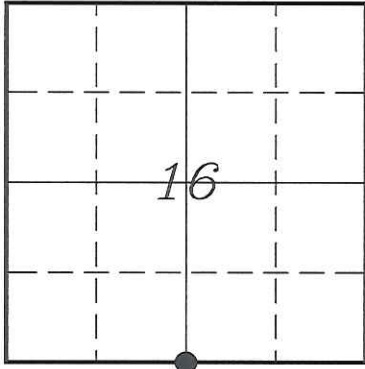

LOCATION OF LANDMARK

Date:
28 March 2013



Taken from the Northeast