

CERTIFICATE

CERTIFIED LAND CORNER

No. 65

2150315000

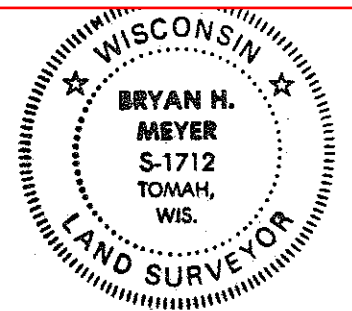

H. A. Sime and Associates
P. O. Box 705, Tomah, WI
Phone: (608)-372-5392

I, Bryan H. Meyer, do hereby certify that on the 30th day of March 19 89, I found (evidence) ~~no evidence~~ of the Southeast corner of Section 15, T 15 N, R 3 W Fourth Principal Meridian, and I re-established said corner according to the Wisconsin Statutes as shown and described hereon.

Dated this 11th day of July 19 89.

Bryan H. Meyer

Registered Land Surveyor
Title

History of corner establishment since Original Government Survey

Webster Kenyon was here in November of 1891.

Description of corner evidence found:

I accepted the intersection of the centerline of a town road (14th Avenue) projected South with an existing fenceline projected East as the best available evidence. This location fits surrounding corners very well.

COUNTY SURVEYOR FORM NO. 1

Description of corner and witness monuments, references and accessories used to perpetuate the original or re-established location of this corner:

Crew: Meyer, Forsythe
Date: March 30, 1989 - 2:30 P. M.
Weather: Overcast, Windy, 40°±
Witnesses to corner location:

Bryan H. Meyer

Brian Forsythe

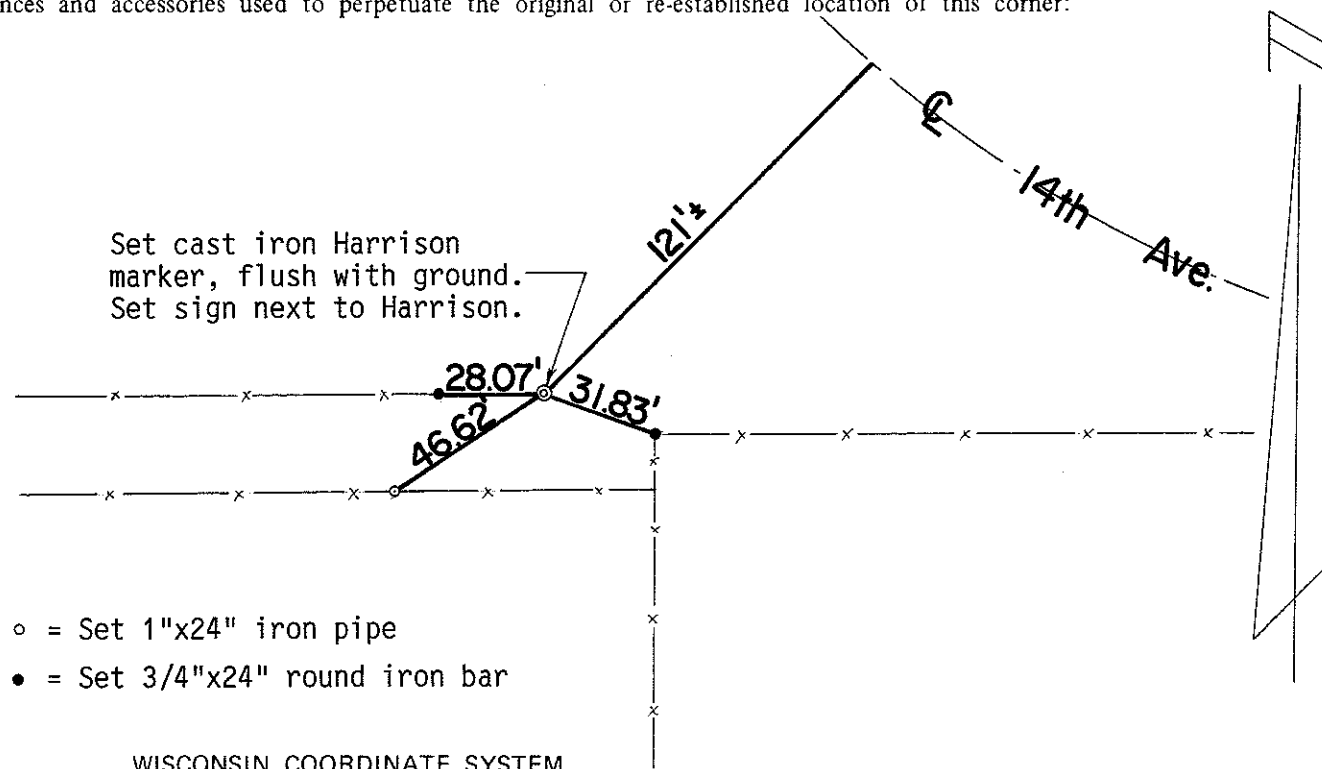

Set cast iron Harrison marker, flush with ground.
Set sign next to Harrison.

- o = Set 1"x24" iron pipe
- = Set 3/4"x24" round iron bar

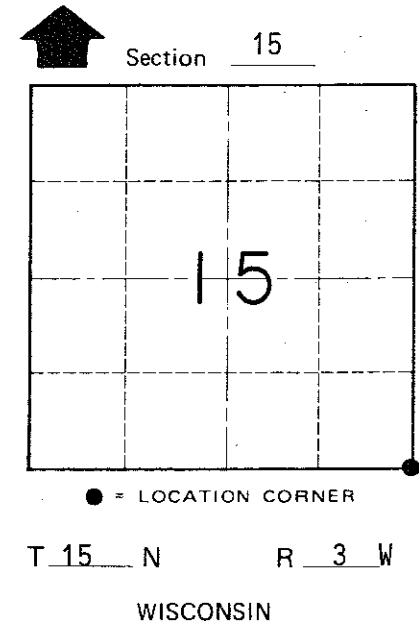

SURVEY CONTROL ORDER

Horizontal	_____
Vertical	_____

WISCONSIN COORDINATE SYSTEM

Corner	East (X)	North (Y)	Elevation (Z)	Zone
Control Sta. Name				

~~City, Village or~~ Town of Jefferson

County of Monroe