

21503122000

I, Gary L. Dechant, do hereby certify that on the 19th day of April 1984, I found (evidence) (no evidence) of the E 1/4 corner of Section 12, T15 N, R 3 W Fourth Principal Meridian, and I re-established said corner according to the Wisconsin Statutes as shown and described hereon.

History of corner establishment since Original Government Survey

Webster Kenyon was here in November of 1891.

Description of corner evidence found:

Accepted the intersection of the fence to the north and the fence to the West as the best available evidence of the corner as it fits conditions well.

Dated this 22nd day of April 1984.

Gary L. Dechant

Registered Land Surveyor, S-1744

COUNTY SURVEYOR FORM NO. 1

Description of corner and witness monuments, references and accessories used to perpetuate the original or re-established location of this corner:

No other ties in the area.

Witnesses to corner location:

Lawrence A. Feddersen, S-1226

Gary L. Dechant

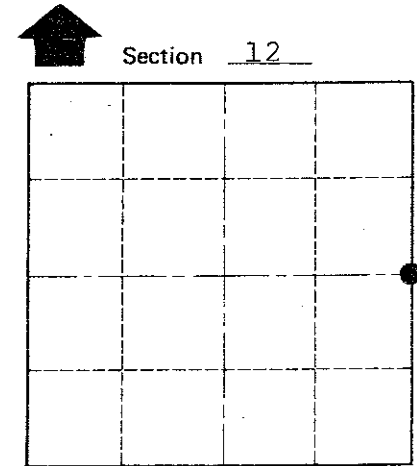
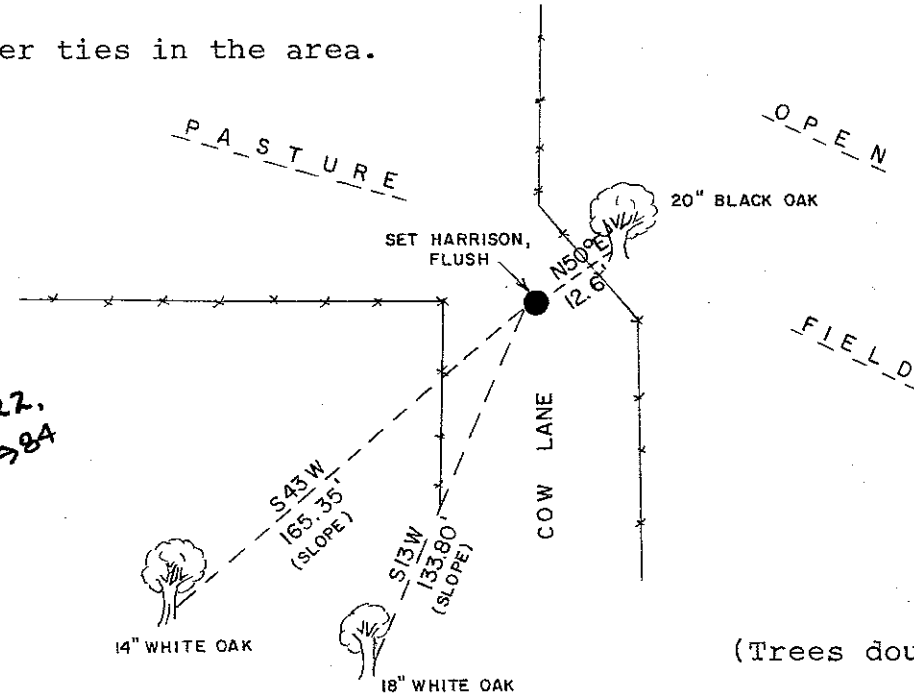
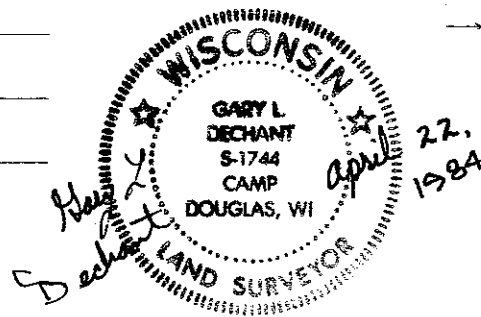

Section 12
T 15 N R 3 W
WISCONSIN

(Trees double blazed with N&C's set)

SURVEY CONTROL ORDER

Horizontal	_____
Vertical	_____

WISCONSIN COORDINATE SYSTEM

Corner	East (X)	North (Y)	Elevation (Z)	Zone
Control Sta. Name				

City, Village or Town Jefferson
County of Monroe