

U. S. PUBLIC LAND SURVEY MONUMENT RECORD

SECTION 12, T15N, R3W, TOWN OF JEFFERSON
MONROE COUNTY, WISCONSIN

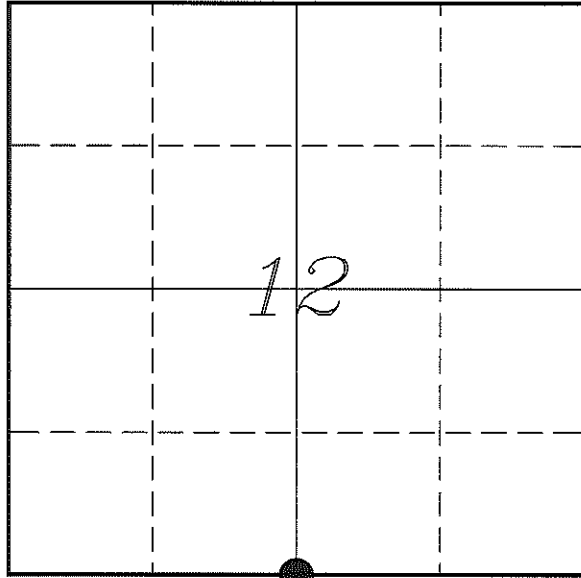

LOCATION OF LANDMARK

MONROE COUNTY COORDINATE SYSTEM	
Northing	321291.839
Easting	660513.463
Datum	NAD 1983 (1991)
Elevation	
Datum	
TYPE OF LANDMARK:	
Set Harrison Monument	
BEARINGS ARE REFERENCED TO:	
Monroe County Coordinates	

Witnesses: Laurence E Johns III
Larry Handschy

Date: 27 March 2013

Describe any record evidence, monument evidence, testimonial evidence or any other material evidence you considered and whether the monument was found or restored through acceptance of an obliterated evidence location.

No bearing trees of record were located.

There is no record of a Harrison being set here, as shown on Hefner's survey. There is no evidence of a monument existing here. The land owner was unaware of where this corner was supposed to be located at, It appears that Hefner's corner was intended to be at the prorational location. It is possible he mislabeled his map.

There is no occupational evidence anywhere in the vicinity of this corner.

The prorational location fit well with occupation near the center of section as well with 1/4 mile to the East.

This location is 20' short of the distance to the N 1/4 Corner as compared to Kenyon's survey, but comparing the distance from W 1/4 Corner to E 1/4 Corner the actual distance is 15' shorter than Kenyon's. So the prorational location would still fit with Kenyon's survey.

I accepted the prorational location, as supported by occupation, as the best available evidence of the original government corner and set a Harrison Monument.

Describe or show any material discrepancy between the location of the restored corner and that of the corner previously restored or re-established.

Henry Maddin established this corner in January 1847.

Webster Kenyon was at this corner, in November 1891, during a survey in Section 12. This survey was recorded in August 1904, by Fred Holden. He shows that Kenyon marked two bearing trees to the North. He does not show how he determined the location of this corner.

Dwayne Hefner was at this corner, in January 2007, during a survey in Section 12. He shows that he found an existing Harrison at this corner.

RECORD OF DURABLE WITNESS MONUMENTS

NO	DESCRIPTION	BEARING	DISTANCE
1	Set 3/4" x 18" Iron Rod 1' South of a 22" Oak	N 35°28'25" E	13.10'
2	Set 3/4" x 18" Iron Rod 1' South of a 26" Oak	S 62°53'43" E	103.76'
3	Set 3/4" x 18" Iron Rod 1' North of a 10" Box Elder	S 07°24'54" E	27.06'
4	Set 3/4" x 18" Iron Rod 1' East of a 24" Oak	N 76°02'56" W	60.84'

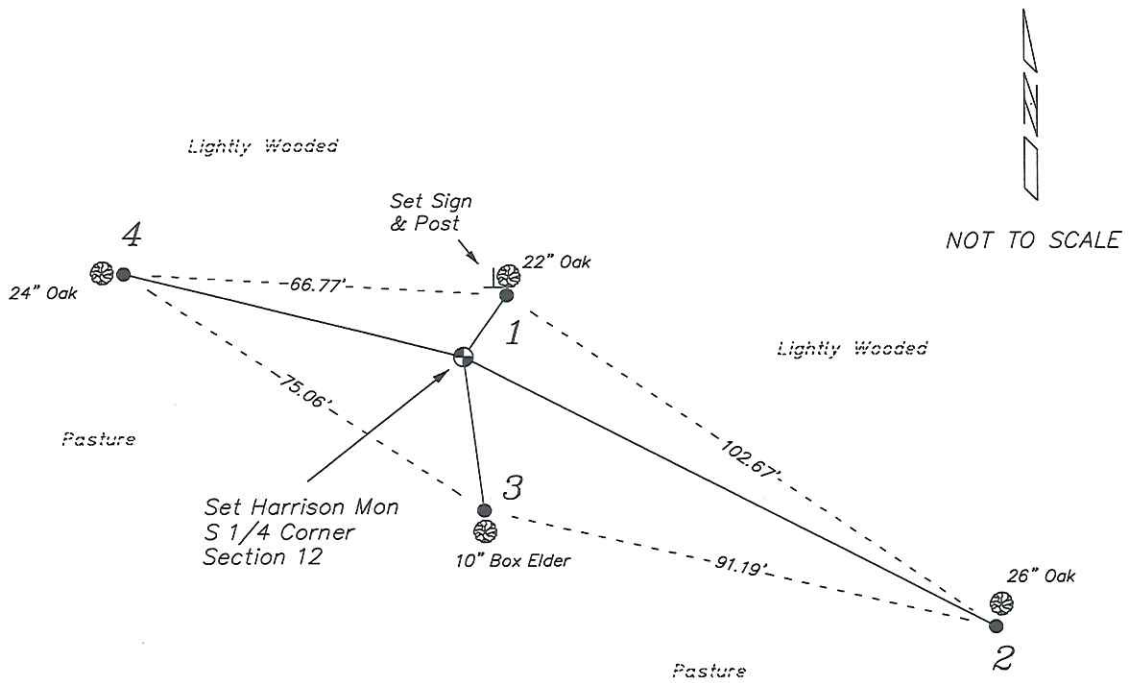

PLAN VIEW DRAWING OF REFERENCE TIES

Map Showing Distance And Direction To Other Public Land Survey Corners Used For Re-Establishing The Corner

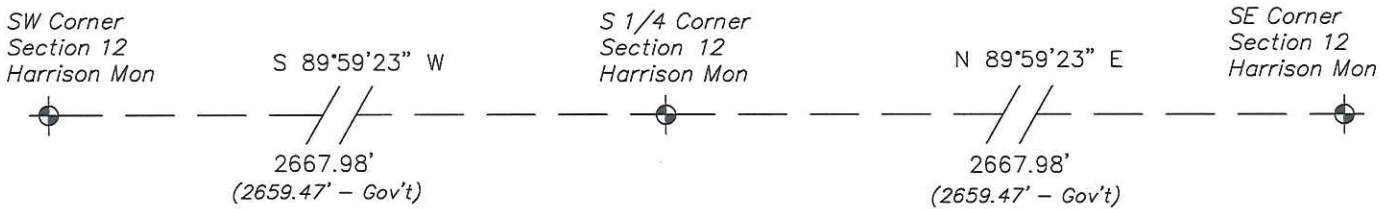

I, Laurence E Johns III RLS 2804, Registered Land Surveyor, hereby certify that the corner location shown on this record was determined by me or under my direction and control, and that this U.S. Public Land Survey Monument Record is correct and complete to the best of my knowledge and belief.

Laurence E. Johns III
 Laurence E Johns III RLS 2804
 Eagle Ridge Surveying, LLC
 PO Box 213
 Wilton, Wisconsin
 30 March 2013



U. S. PUBLIC LAND SURVEY MONUMENT RECORD
'Addendum for Corner Photographs'

SECTION 12, T15N, R3W, TOWN OF JEFFERSON
MONROE COUNTY, WISCONSIN

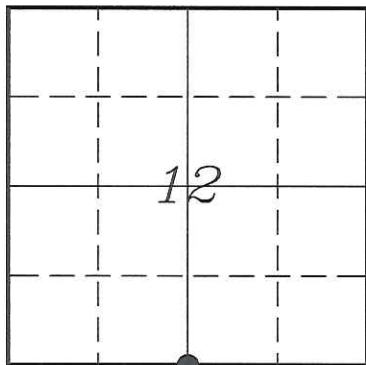

LOCATION OF LANDMARK

Date:
27 March 2013



Taken from the Northern Corner of Manure Pit to the South