

2150312000

I, Gary L. Dechant, do hereby certify that on the 18th day of April 1984, I found (evidence) (~~no evidence~~) of the SE corner of Section 12, T 15 N, R 3 W Fourth Principal Meridian, and I re-established said corner according to the Wisconsin Statutes as shown and described hereon.

Dated this 22nd day of April 1984.

Gary L. Dechant

Registered Land Surveyor, S-1744
Title

History of corner establishment since Original Government Survey

No known recorded history since the original government survey.

Description of corner evidence found:

Set corner on line with north-south fence and in the centerline of C.T.H. "F" as best available evidence of the corner. This corner location was also found to fit fence alignment 1/4 mile to the west.

Description of corner and witness monuments, references and accessories used to perpetuate the original or re-established location of this corner:

Witnesses to corner location:

Lawrence A. Feddersen, S-1226

Gary L. Dechant

COUNTY SURVEYOR FORM NO. 1

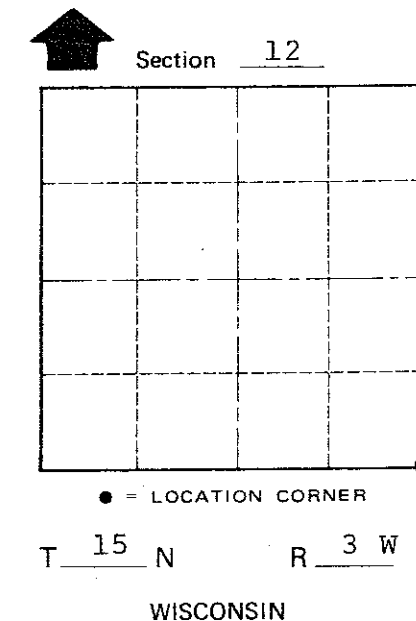
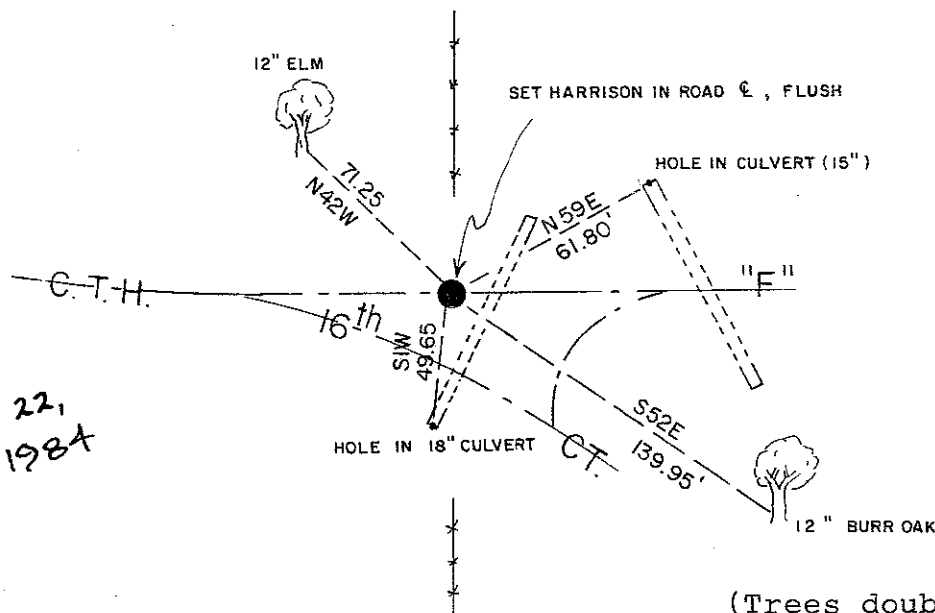
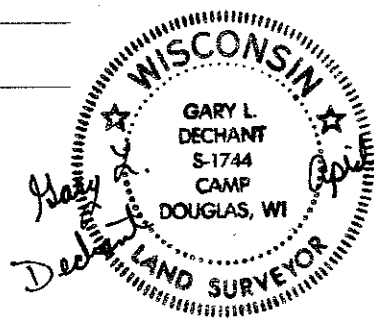

SURVEY CONTROL ORDER

Horizontal	_____
Vertical	_____

WISCONSIN COORDINATE SYSTEM

Corner	East (X)	North (Y)	Elevation (Z)	Zone
Control Sta. Name				

(Trees double blazed with N&C's set)

City, Village or Town Jefferson
County of Monroe