

**21503020020**



I, Bryan H. Meyer, do hereby certify that on the 9th day of May 19 89, I found (evidence) ~~(no evidence)~~ of the North 1/4 corner of Section 11, T 15 N, R 3 W Fourth Principal Meridian, and I re-established said corner according to the Wisconsin Statutes as shown and described hereon.

Dated this 5th day of July 19 89.

*Bryan H. Meyer*

Registered Land Surveyor  
Title

History of corner establishment since Original Government Survey

Webster Kenyon was here in November of 1891. Fred Holden was here sometime in 1908.

Description of corner evidence found:

I re-established this corner in the centerline of a town road (14th Drive) and on line with a fenceline from the West. I spoke to the landowner to the Northwest of this corner location and he stated that the fence to the West has been in its present location for as long as he had lived on his farm (66 years). He also stated that he believed the town road was centered on the 1/4 line.

COUNTY SURVEYOR FORM NO. 1

Description of corner and witness monuments, references and accessories used to perpetuate the original or re-established location of this corner:

Crew: Kenworthy, Forsythe  
Date: May 9, 1989  
Weather: Sunny, Windy, 60°±  
Witnesses to corner location:

Bryan H. Meyer  
John Kenworthy  
Brian Forsythe

**H. A. SIME & ASSOC.**

Surveying & Land Planning

1819 Stoughton Ave. - P.O. Box 703  
TOMAH, WI 54660  
608-372-5392

SURVEY CONTROL ORDER

Horizontal	_____
Vertical	_____

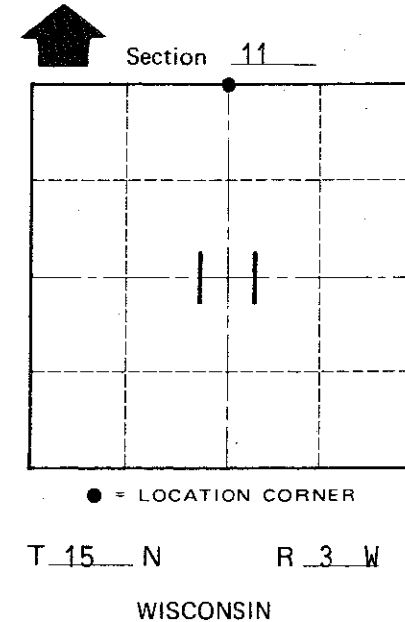
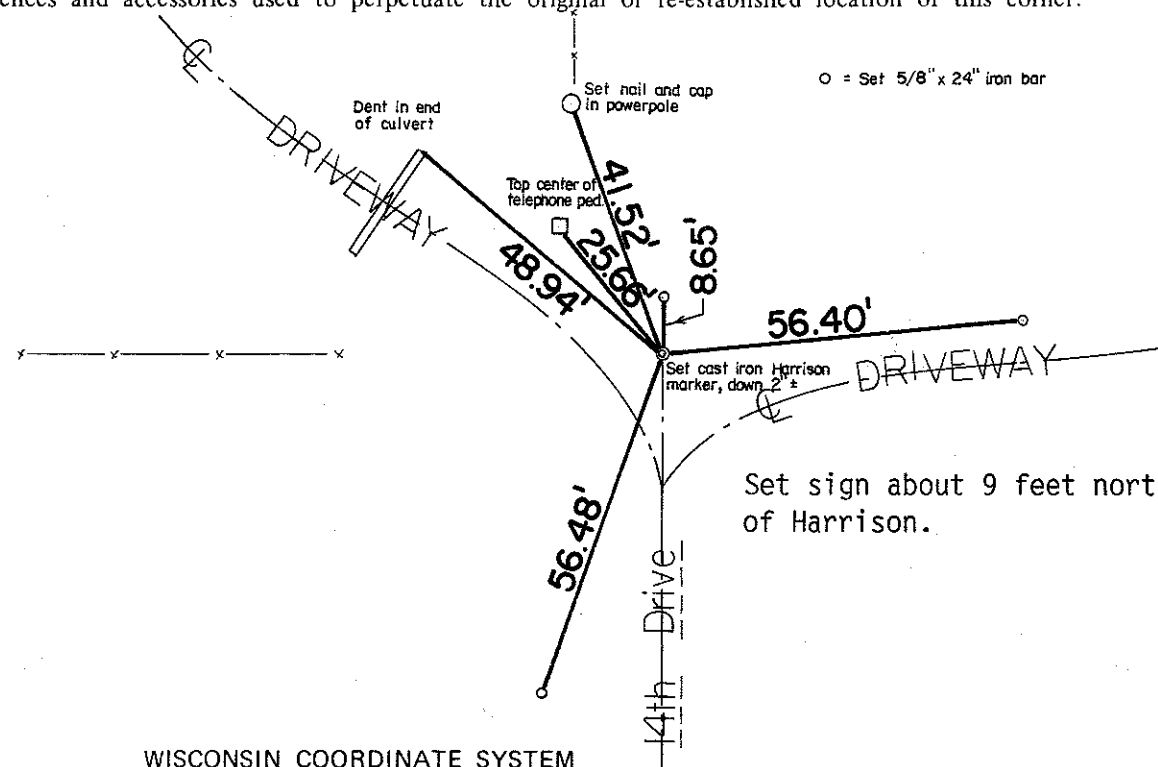

WISCONSIN COORDINATE SYSTEM

Corner	East (X)	North (Y)	Elevation (Z)	Zone
Control Sta. Name				

~~City or Village of~~ Town of Jefferson

County of Monroe