

21501332000

I, William C. Jung, do hereby certify that on the 7th day of April 1983 I found (evidence) ~~the evidence~~ of the West 1/4 corner of Section 34, T 15 N, R 1 W Fourth Principal Meridian, and I re-established said corner according to the Wisconsin Statutes as shown and described hereon.

Dated this 1st day of March 1984.

William C. Jung

Deputy County Surveyor, R.L.S. 1323
Title

History of corner establishment since Original Government Survey

There was nothing on record in the old County Surveyor Records. In March of 1974 Duane Marten set an iron pipe at the old occupied corner. In Sept. of 1978 I used this pipe as the corner and tied it into a road survey.

Description of corner evidence found:

I found the iron pipe and replaced it with a Harrison marker. The Harrison is in a pile of stones. I also set a steel fence post by the Harrison. The corner lines up with the line fence to the West before it bends, and also lines up with an old downed fence to the North on the other side of the creek. There were no good trees nearby that could be used for bearing trees.

COUNTY SURVEYOR FORM NO. 1

Description of corner and witness monuments, references and accessories used to perpetuate the original or re-established location of this corner:

Witnesses to corner location:

William Jung

Dallas Wilhite

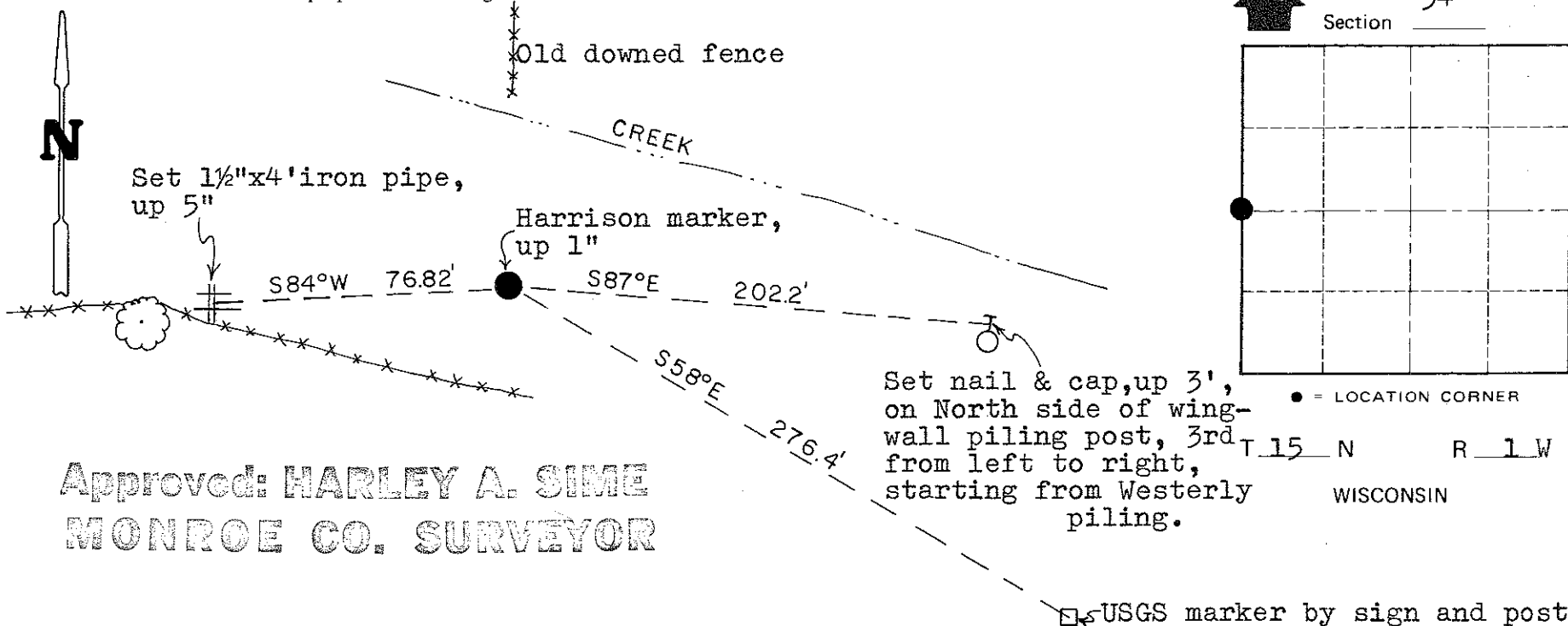
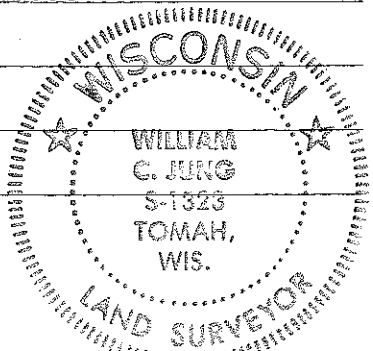

Approved: **HARLEY A. SIME**
MONROE CO. SURVEYOR

SURVEY CONTROL ORDER

Horizontal	_____
Vertical	_____

WISCONSIN COORDINATE SYSTEM

Corner	East (X)	North (Y)	Elevation (Z)	Zone
Control Sta. Name				

City, Village or Town of Wellington
County of Monroe
Wisconsin