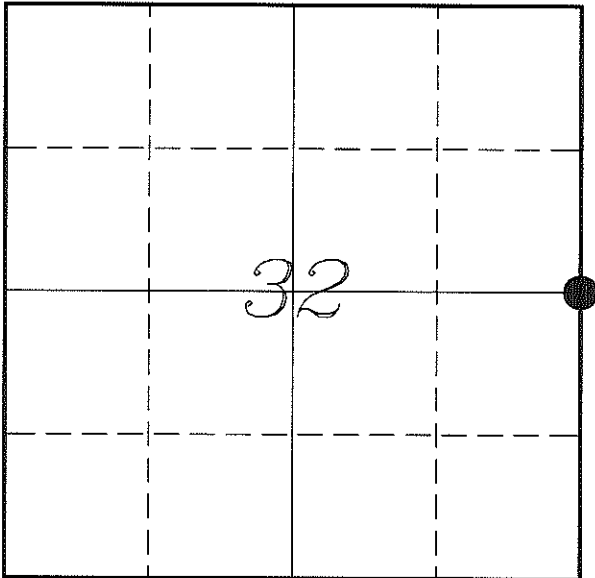

 U. S. PUBLIC LAND SURVEY MONUMENT RECORD

 SECTION 32, T15N, R1W, TOWN OF WELLINGTON
 MONROE COUNTY, WISCONSIN

LOCATION OF LANDMARK

MONROE COUNTY COORDINATE SYSTEM	
Northing	302667.556
Easting	705051.309
Datum	NAD 1983 (1991)
Elevation	
Datum	
TYPE OF LANDMARK:	
Existing Mag Nail in Rock	
BEARINGS ARE REFERENCED TO:	
Monroe County Coordinates	

Witnesses: Laurence E Johns III
 Larry Handschy

Date: 26 April 2013

Describe any record evidence, monument evidence, testimonial evidence or any other material evidence you considered and whether the monument was found or restored through acceptance of an obliterated evidence location.

No bearing trees of record were located.

I found the Mag Nail (PK Nail) set by Schmitz. The location of the Nail is about 30 feet South of an East/West fence.

The East/West fence appears to be straight in both directions, but it does seem to be heading in too much of a North direction.

It appeared that Schmitz didn't use the fence because it looked to not be placed correctly.

Since I couldnt find any evidence to contradict his location and since he had used that position in his survey, I decided to accept his position as the best available evidence of the original government corner. I could not replace the Mag Nail with a Harrison Monument due to the Rock.

Describe or show any material discrepancy between the location of the restored corner and that of the corner previously restored or re-established.

Noah Phelps established this corner in September 1847.

Jonathan Schmitz was at this corner, in September 2006, during a survey in Sections 32 & 33. He shows that he set a PK Nail in a rock face at the Mid-point between the NW & SW Corners.

RECORD OF DURABLE WITNESS MONUMENTS

NO	DESCRIPTION	BEARING	DISTANCE
1	Set 3/4" x 18" Iron Rod In Fence Line	N 60°56'59" W	70.48'
2	Set 3/4" x 18" Iron Rod In Fence Line	N 13°05'03" W	30.26'
3	Set 3/4" x 18" Iron Rod In Fence Line	N 58°24'41" E	63.02'
4	Set 3/4" x 18" Iron Rod 1' North of a 22" Black Oak	S 21°19'37" E	22.01'
5	Existing 3/4" Iron Rod Reference Mark Shown on Survey	S 89°02'43" W (S 89°23'22" W)	4.72' (5.00')

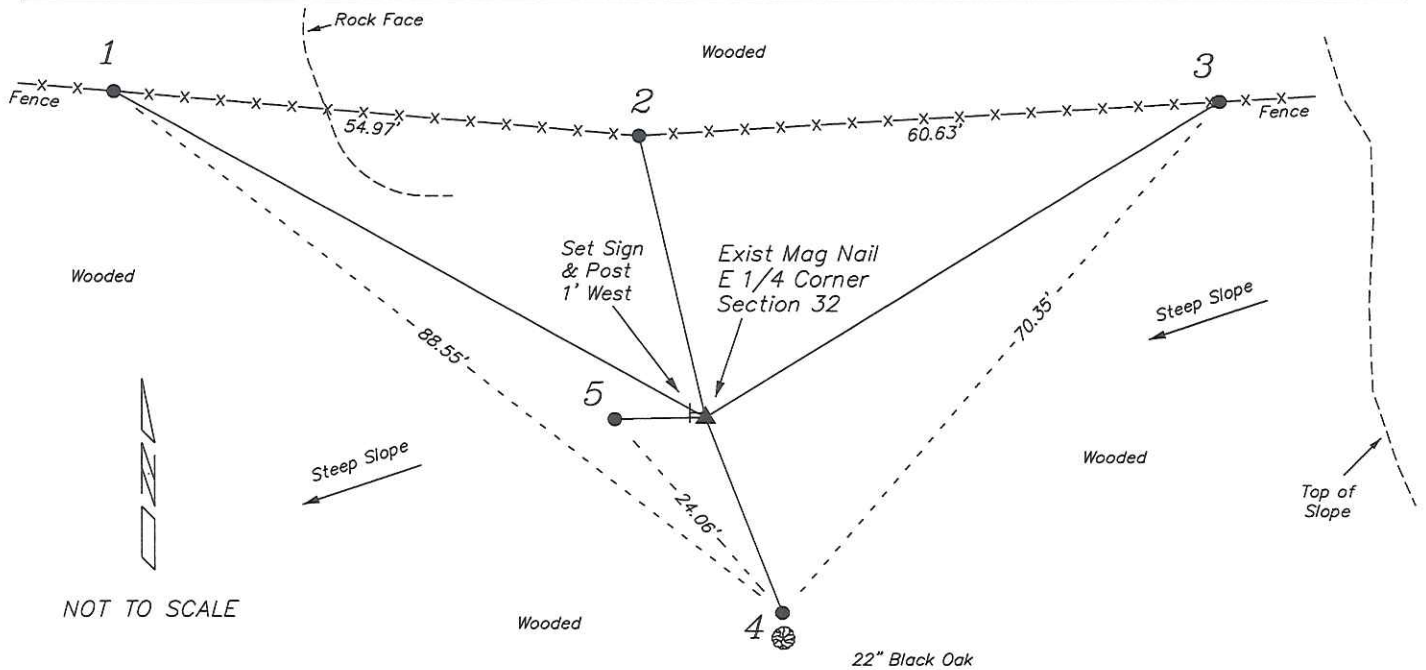

PLAN VIEW DRAWING OF REFERENCE TIES

Map Showing Distance And Direction To Other Public Land Survey Corners Used For Re-Establishing The Corner

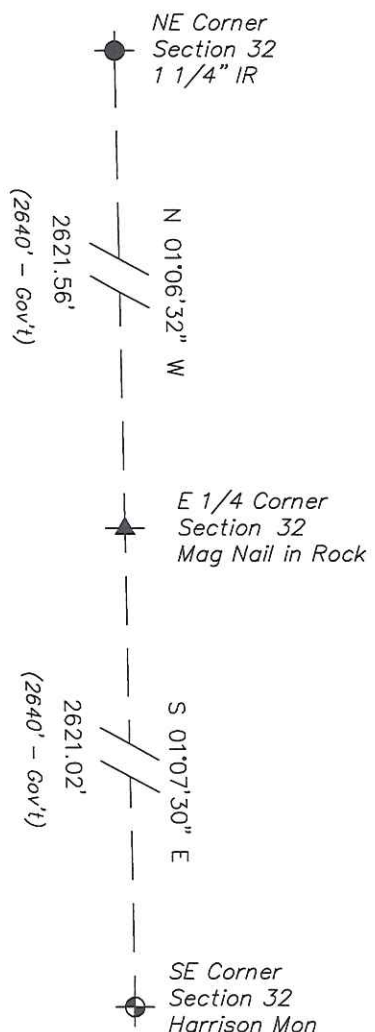

I, Laurence E Johns III RLS 2804, Registered Land Surveyor, hereby certify that the corner location shown on this record was determined by me or under my direction and control, and that this U.S. Public Land Survey Monument Record is correct and complete to the best of my knowledge and belief.

Laurence E. Johns III
Laurence E Johns III RLS 2804
Eagle Ridge Surveying, LLC
PO Box 213
Wilton, Wisconsin
26 April 2013

U. S. PUBLIC LAND SURVEY MONUMENT RECORD
'Addendum for Corner Photographs'

SECTION 32, T15N, R1W, TOWN OF WELLINGTON
MONROE COUNTY, WISCONSIN

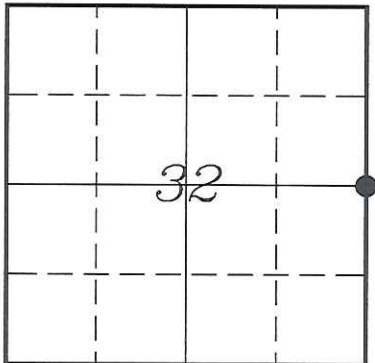

LOCATION OF LANDMARK

Date:
26 April 2013



Taken from the Fence at Tie #2



Picture of Mag Nail in the Rock