

CERTIFICATE

CERTIFIED LAND CORNER

No. 115

21501312000

I, Gary L. Dechant, do hereby certify that on the 16th day of November 19 98, I found (evidence) (no evidence) of the E/4 corner of Section 31, T 15 N, R 1 W Fourth Principal Meridian, and I re-established said corner according to the Wisconsin Statutes as shown and described hereon.

Dated this 1st day of Dec. 19 98.

Gary L. Dechant

R.L.S. 1744 Title

History of corner establishment since Original Government Survey

Hamilton LaRue was here in 1897. James Carroll set an iron pipe at existing fence corner. Ron Parish shows existing 1" crimped iron pipe at this corner in March, 1988.

Description of corner evidence found:

Found 1" crimped iron pipe of record. Accepted and replaced it with a Cast Iron TCP county monument. Half mile to north fits within 2' of original distance. Half mile south measures 50'+ short of original survey but is understandable as the terrain is very rugged.

COUNTY SURVEYOR FORM NO. 1

Description of corner and witness monuments, references and accessories used to perpetuate the original or re-established location of this corner.

Witnesses to corner location:

David E. Madison

Gary L. Dechant

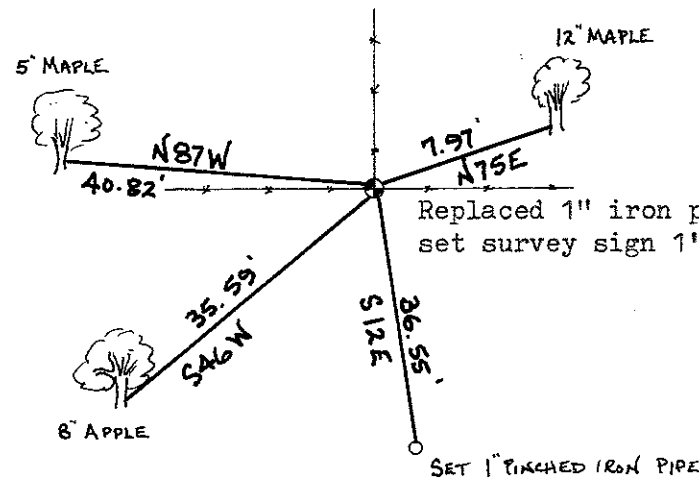
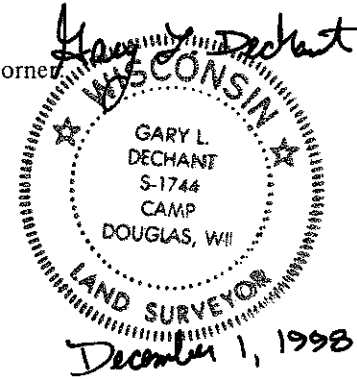

Replaced 1" iron pipe with TCP monument set survey sign 1' E.

Trees double blazed with 40d nails set.

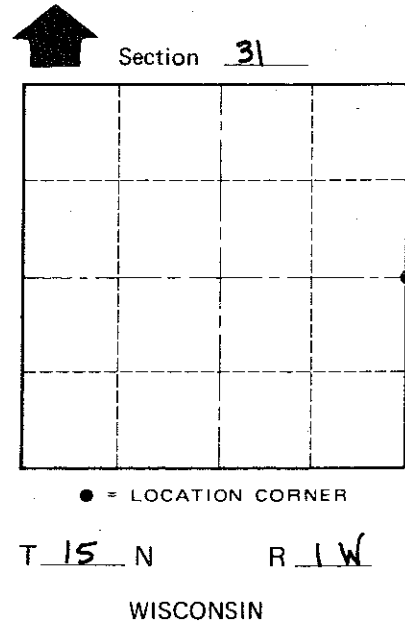

SURVEY CONTROL ORDER

Horizontal \_\_\_\_\_  
Vertical \_\_\_\_\_

WISCONSIN COORDINATE SYSTEM

| Corner            | East (X) | North (Y) | Elevation (Z) | Zone |
|-------------------|----------|-----------|---------------|------|
| Control Sta. Name |          |           |               |      |

City, Village or Town WELLINGTON

County of MONROE