

21501302000

I, William C. Jung, do hereby certify that on the 24th day of May 19 79, I found (evidence) ~~(no evidence)~~ of the East 1/4 corner of Section 30, T 15 N, R 1 W Fourth Principal Meridian, and I re-established said corner according to the Wisconsin Statutes as shown and described hereon.

Dated this 5th day of Jan. 19 81.

William C. Jung

William C. Jung, R.L.S. 1323
Title

History of corner establishment since Original Government Survey
Schroeder was here in October of 1890.

Description of corner evidence found:

Set at intersection of line fences; accepted as best available evidence. Fits other field evidence well. Set Harrison marker.

COUNTY SURVEYOR FORM NO. 1

Description of corner and witness monuments, references and accessories used to perpetuate the original or re-established location of this corner:

Witnesses to corner location:

Jung
Dechant
Pietz

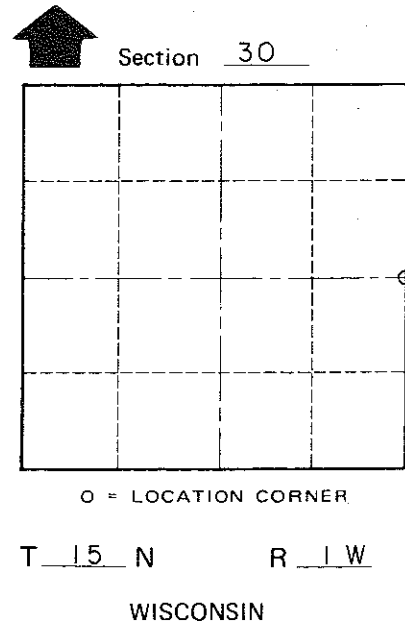
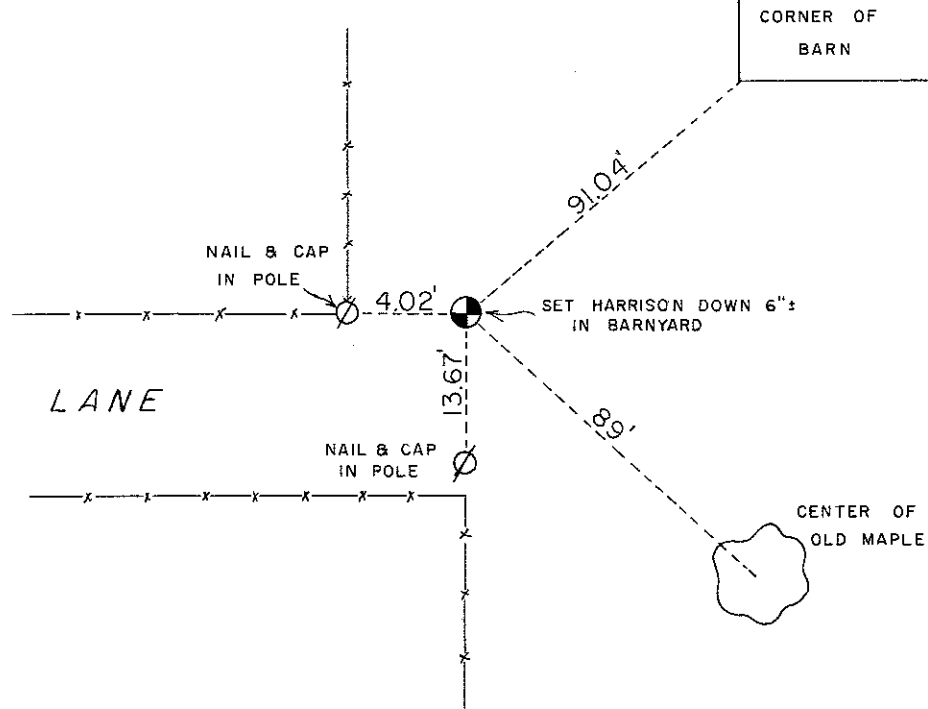
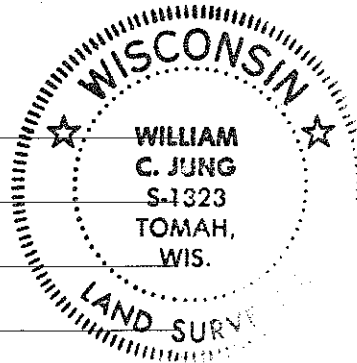

Approved: **HARLEY A. SIME**
MONROE CO. SURVEYOR

SURVEY CONTROL ORDER

Horizontal _____
Vertical _____

WISCONSIN COORDINATE SYSTEM

Corner	East (X)	North (Y)	Elevation (Z)	Zone
Control Sta. Name				

_____ or Town Wellington
County of Monroe